

CONTENTS

THEORY AND ESSAYS

Contributors
xi-xiii



ONE
Performatism: a manifesto for architectural performance
 ERAN NEUMAN
 AND YASHA J. GROBMAN
 3-7

FOUR
Performing the contemporary, or: towards an even newer architecture
 SYLVIA LAVIN
 21-26

SEVEN
High-performance anxiety
 CHRISTOPHER HIGHT
 37-42

TWO
The various dimensions of the concept of "performance" in architecture
 YASHA J. GROBMAN
 9-13

FIVE
Informationism: information as architectural performance
 AARON SPRECHER
 27-31

EIGHT
Performance-oriented design: from a material perspective: domains of agency and the spatial and material organization complex
 MICHAEL U. HENSEL
 43-48

THREE
Architecture as performative art
 ANTOINE PICON
 15-19

SIX
The collapsing of technological performance and the subject's performance
 ERAN NEUMAN
 33-36

NINE
Performance-oriented design: based design? domains of agency and the spatial and material organization complex
 MARTIN BECHTHOLD
 49-52

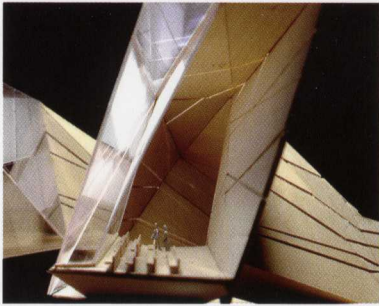

TEN

Eisenman Architects

THE IMPLICATIONS OF PERFORMALISM / PETER EISENMAN

54–61

Church of the Year 2000, 54–55

Domplatz Hamburg, 56–57

Sheikh Zayed National Museum, 58–59

Santuario Station, 60–61

THEORY AND ESSAYS



ELEVEN

Greg Lynn FORM

THE IMMEASURABILITY OF CULTURAL PERFORMANCE / GREG LYNN

62–69

BLOBWALL®, 62

Bloom House, 64–65

Slavin House, 66–67

5900 Wilshire Boulevard Restaurant and Trellis Pavilion, 68–69

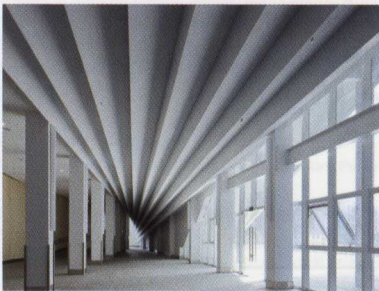

TWELVE

Preston Scott Cohen, Inc.

ARCHITECTURAL ACROBATICS / PRESTON SCOTT COHEN

70–79

Taiyuan Museum of Art, 70–73

Nanjing University Student Center, 74–75

Tel Aviv Museum of Art, 76–79



THIRTEEN

Archi-Tectonics

MEANING-FORM: A PERFORMATIVE ARCHITECTURE / WINKA DUBBELDAM

80–89

Brussels Townhouse, 80

Q Tower, 82

GW497 Project, 84–85

Chestnut Hotel and Condominium Tower, 86–87

Smart Ecology, 88–89



SEVENTEEN
Gehry Partners, LLP / Gehry Technologies
 PERFORMANCE OF DELIVERY SYSTEMS / DENNIS R. SHELDEN AND SAMEER KASHYAP
 122-131
 IAC Building, 122-125
 Cleveland Clinic Lou Ruvo Center for Brain Health, 126-127
 The Ray and Maria Stata Center for Computer, Information and
 Intelligence Sciences, 128-129
 Beekman Street Housing, 130-131



SIXTEEN
KOL/MAC ARCHITECTURE
 FORM NEVER FOLLOWED FUNCTION / SULAN KOLATAN AND WILLIAM MACDONALD
 110-121
 Galataport, 110-113
 Carlsberg Urban Design Competition, 114-115
 FRAC Center Competition, 116-119
 INVERSAbrane, 120-121

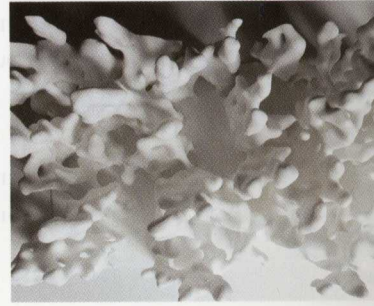

FIFTEEN
R&S(ie)n
 "(UN)POSTURES" / FRANÇOIS ROCHE AND ANNA NEIMARK
 100-109
 He shot me down, 100-102
 Olzweg, 104-106
 I've heard about, 108-109

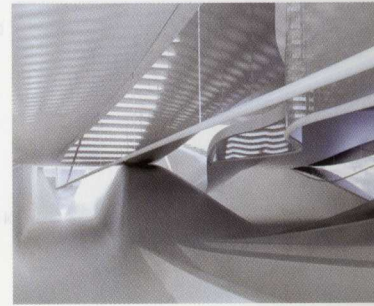

FOURTEEN
Contemporary Architecture Practice
 PERFORMANCE AND TEMPORARY ARCHITECTURE PRACTICE /
 ALI RAHIM AND HINA JAMELLE
 90-99
 Fashion Designer Residence, 90-93
 Commercial Office Tower, 94-95
 Migrating Formations, 96-97
 Reebok Flagship Store, 98-99



EIGHTEEN

Franken Architekten

PERFORMANCER / BERNHARD FRANKEN

132–141

Bubble, 132–133

Takeoff, 134–135

Dynaform, 136–139

Home Couture, 140–141

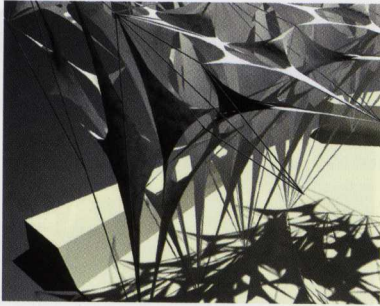

NINETEEN

OCEAN

OCEAN DESIGN RESEARCH ASSOCIATION / JEFFREY P. TURKO,
DEFNE SUNGUROĞLU HENSEL AND BIRGER SEVALDSON

142–149

Barely, 142–143

Membrane and cable-net systems, 144–145

Membrella (MM-Tent), 146–149

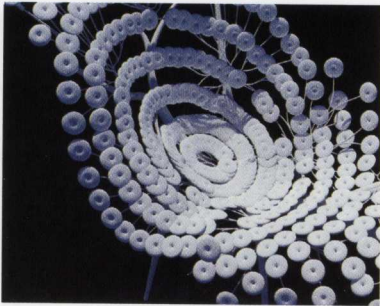
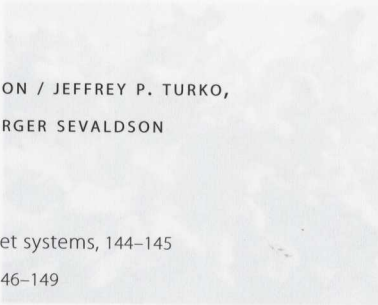

TWENTY

Open Source Architecture

INTENSITY, EXTENSITY AND POTENTIALITY:

ARCHITECTURE AND THE INFORMED REALITY / AARON SPRECHER

150–159

C-Chair, 150–151

Hylomorphic, 152–153

N-Nature, 154–157

Parasolar, 158–159

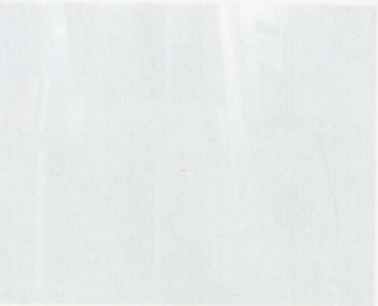
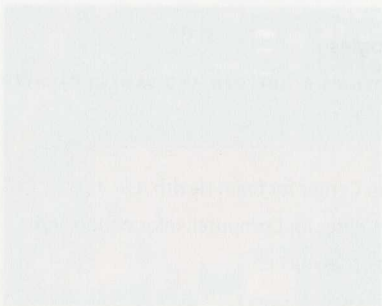
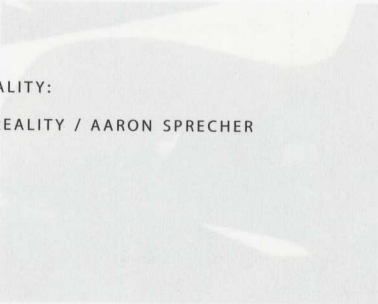

204 **Index**

203 **Illustration credits**

192 **Project credits**

182-191
 Khan Shatyr Entertainment Center, 190-191
 Spaceport America, 188-189
 The library, Free University, 186-187
 GLA (Greater London Authority) City Hall, 182-184

182-191
 GUEDI CAPELUTO AND ABRHAM YEZIOURO
 PERFORM: PERFORMANCE AS PRODUCER OF ARCHITECTURAL FORM /
Foster + Partners

TWENTY-THREE
 for daylight and solar access consideration during early design stages. He is involved as a research partner in recently he has developed a sketchup plug-in for environmental aspects of the regional quarter scale. Taipei Pop Music Center, 180-181

170-181
 O14, 170-173
 AEON, 174-175
 Terminal 3, Shenzhen International Airport, 176-179
 TAIPEI POP MUSIC CENTER, 180-181

TWENTY-TWO
Reiser + Umemoto
 ARCHITECTURE PERFORMING ITSELF / JESSE REISER AND NANA KOUMURO

160-169
 Digital Materiality / Fabio Gramazio and Matthias Kohler
 Architonic Concept Space, 160-161
 The Sequential Wall, 162-163
 Orthodox Synagogue, 164-165
 Gantenbein Vineyard Façade, 166-169

TWENTY-ONE
Gramazio & Kohler
 DIGITAL MATERIALITY / FABIO GRAMAZIO AND MATTHIAS KOHLER

